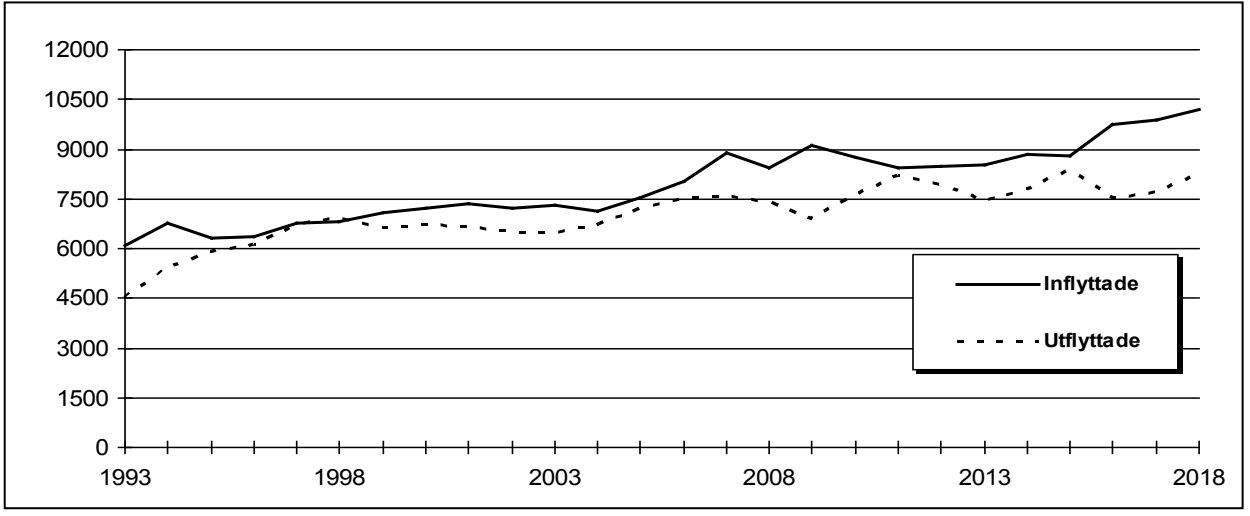IN- OCH UTFLYTTADE I LINKÖPINGS KOMMUN 1993-2018